Process: Re-appointment of an incumbent Vice-Chancellor

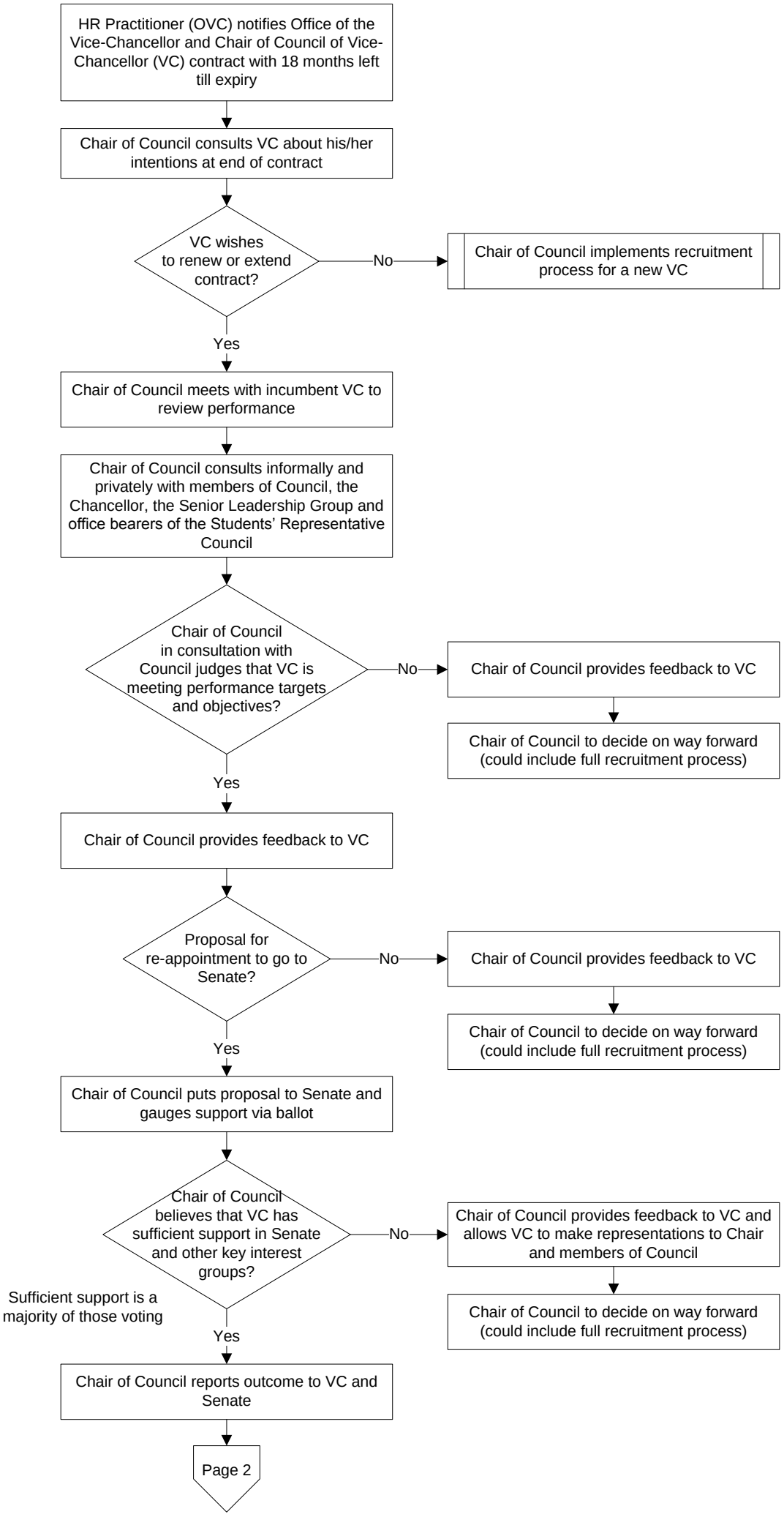
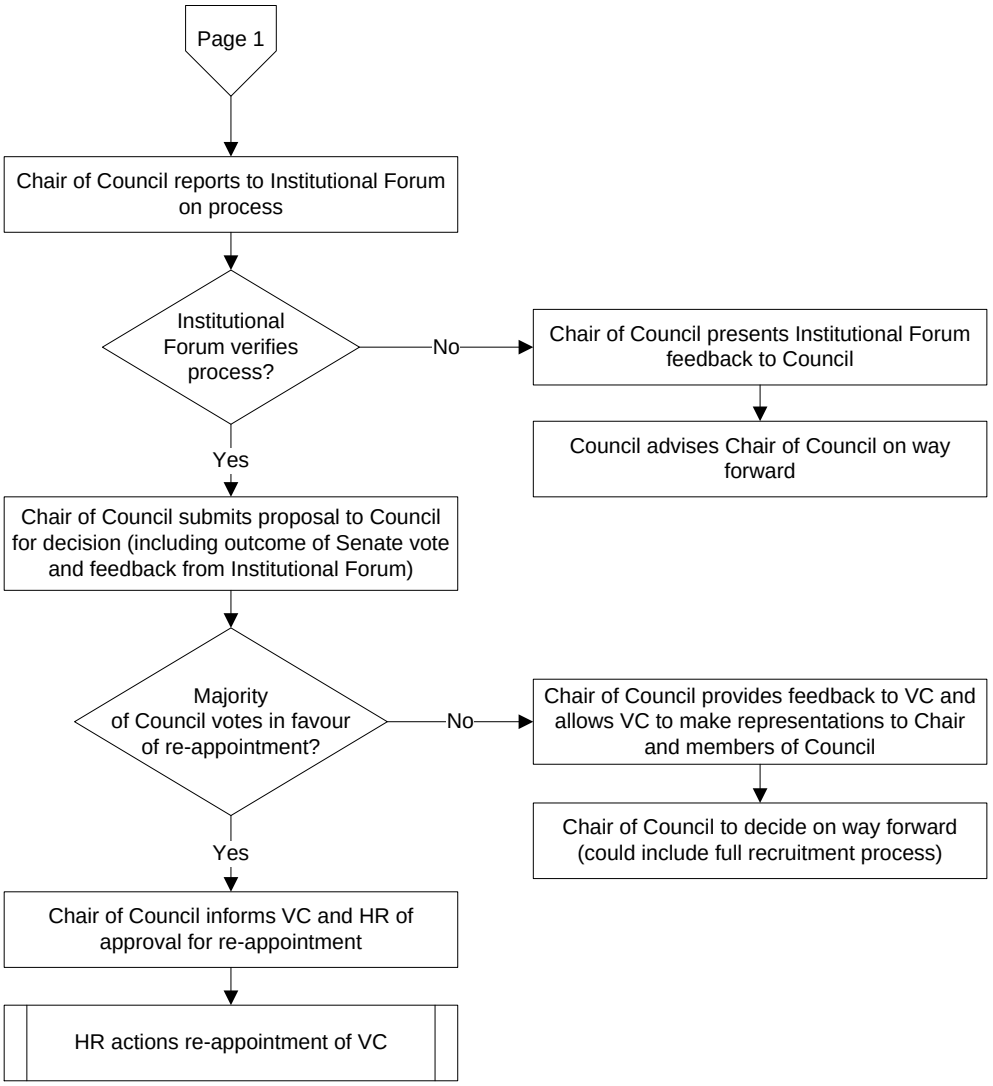
Process: Re-appointment of an incumbent Vice-Chancellor