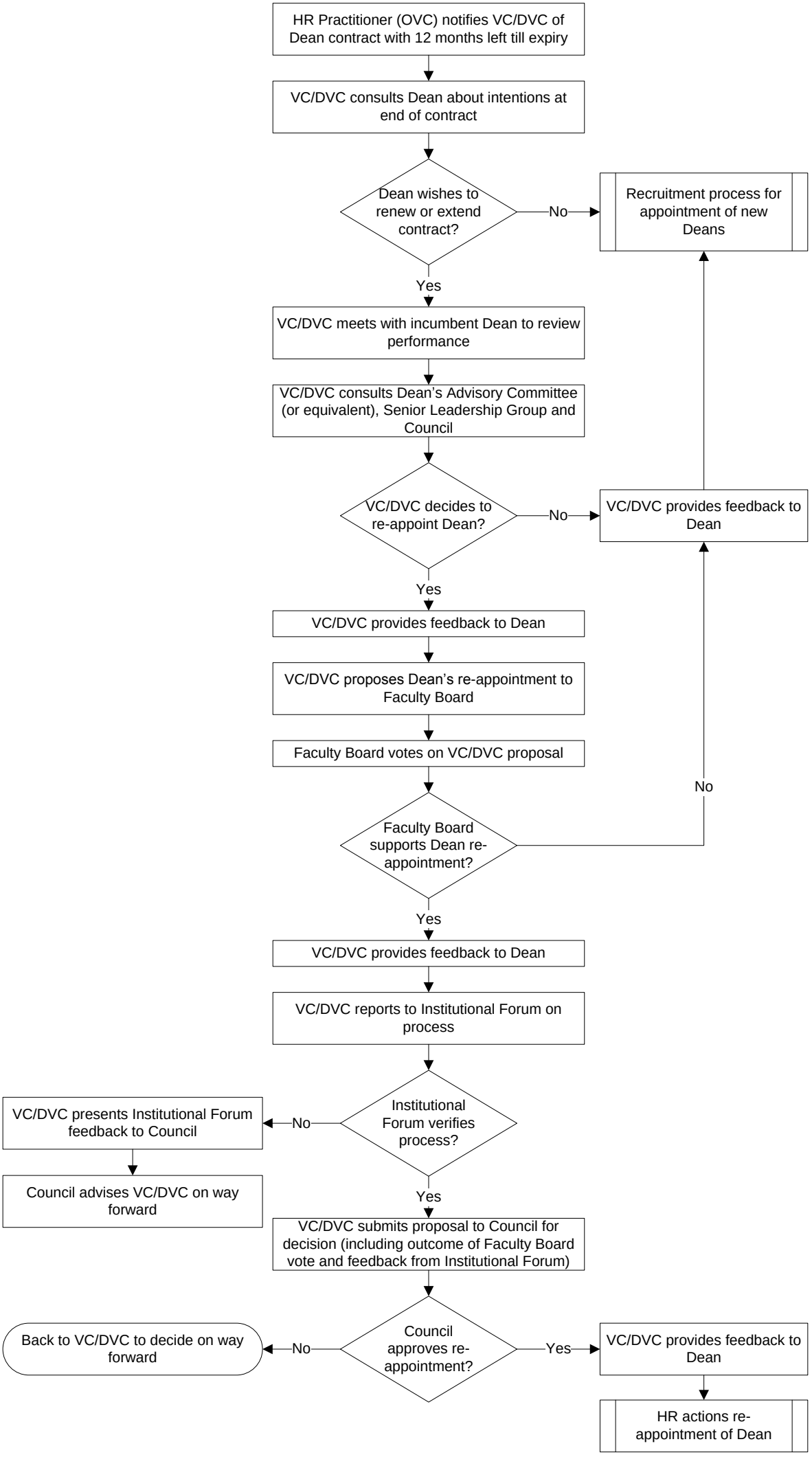Process: Re-appointment of incumbent Deans of Faculties